



TECH **News** **Express**

PUBLISHED BY THE NATIONAL INSTITUTE FOR AUTOMOTIVE SERVICE EXCELLENCE

Winter 2011

ASE Tests Moving from Paper-and-Pencil to Computer by 2012

The National Institute for Automotive Service Excellence (ASE) has begun the process of transitioning all ASE certification tests from paper-and-pencil written format to computer-based format by 2012. Written tests will be offered for the final two times this May and in November 2011.

Enhanced computer-based testing for all ASE certification categories will debut in July and August 2011 at more than 300 test centers across the U.S. and Canada. Beginning in January 2012 and going forward, computer-based testing will be available eight months of the year.

Computer-based testing (CBT) offers test-takers advantages in scheduling, convenience, and speed over ASE's written tests. When fully implemented, ASE's CBT will be offered in two-month windows, four times each year. This will offer everyone a vast choice of daytime, night, and weekend reserved appointments. Perhaps the biggest benefit: test-takers will know if they passed before leaving the test center!

In short, computer-based testing positions ASE for enhanced delivery of industry-recognized certification tests—with additional customer service features before, during, and after testing.

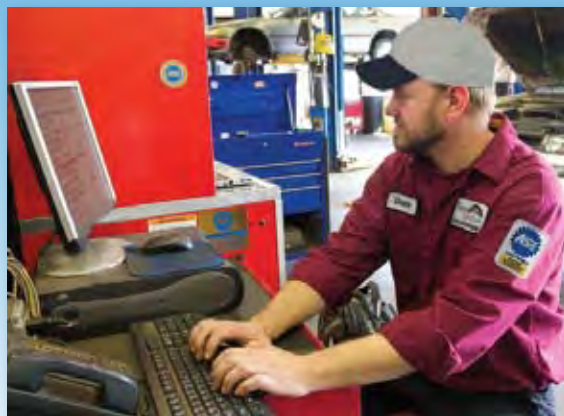

Establishing a free "myASE" account is like having a VIP pass to ASE. You can manage your ASE account, check your certification status, sign up for ASE E-News, and more in a secure, online setting.



Get the Lead Out.

ASE Computer-Based Testing Speeds Results

Other Enhancements at ASE

To help ease the switchover to computer-based testing, ASE has redesigned its website to make www.ASE.com your go-to place for all things ASE. We've improved the navigation, cut down the clutter, and freshened the graphics for a clean updated look—all designed to help you get the information you need and get it fast. Rich content and a new ASE Community section will make your online experience even more rewarding.

ASE is also improving its "myASE" portal so you'll be able to manage your account, register online for your certification tests, sign up for E-newsletters, check account balances, and more.



CBT Offers Familiar ASE-Style Questions with 21st Century Speed and Flexibility

If you have experience with ASE paper-and-pencil tests, you'll find the new Computer-Based tests very familiar. Test-takers will find the traditional multiple choice format; Technician A/Technician B questions; questions that ask you to complete a statement or answer a question, etc. And just like paper-and-pencil tests, you'll be able to skip around from section to section and move forward and back.

Among the advantages of CBT are the improved graphics on diagrams and charts that accompany the test questions. And with no more separate answer sheets to fill in manually with pencils, there's less chance of fill-in errors.

Each CBT test session includes a tutorial to familiarize you with the computer interface, which is designed to be simple to use. And, of course, each test center is staffed by test proctors trained to help.

If you'd like to take CBT for a "test drive" before taking an actual test, check out the Online CBT Demo posted on our website at www.ase.com.

CBT for Your Busy Life

While ASE has kept the look and feel of its computer-based test questions similar to those found on its paper-and-pencil tests and kept the pricing the same as written testing, CBT offers enhancements designed to meet you—and your employer's—needs as busy professionals.

Instant test results means no more waiting to find out whether you need to re-take a test in an upcoming test session. Your employer will have an easier time managing ASE certification across the entire shop team, too.

Having four two-month testing windows each year and more time slots each testing day means you'll spend less time in traffic and more time doing things that are important to you. You won't have to choose between testing and attending your child's game or opening day of hunting season. You can even reschedule your appointment within three days of making it at no charge.

For their part, employers and service managers will be able to stagger their techs' testing schedules to avoid having an empty shop at testing time.

And since CBT sites are expanding from 230 to more than 300, there's a good chance the distance you'll need to travel for testing will remain the same or actually decrease.

In turn, going the CBT route offers ASE a faster, more accurate means of administering and scoring your certification tests, which helps keep costs down.



ASE is expanding its computer-based testing to more than 300 sites in July. By 2012, the transition to CBT will be complete. The CBT platform offers 21st century speed and flexibility while maintaining familiar ASE test questions.

CBT Advantages at a Glance

- Instant Test Results
- Every ASE Test Offered
- More Test Center Locations
- Year-Round Testing
- Daytime, Nights, Weekends
- Reserved Time Slots
- Same Price as Written Testing

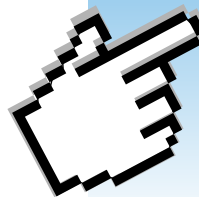

ASE Blue Seal Tech News is an official publication of the National Institute for Automotive Service Excellence (ASE). It's published as a service to ASE-certified technicians and parts specialists, their employers, and friends and supporters of ASE voluntary certification.

President & CEO: **Tim Zilke**

V.P., Communications: **Tony Molla** (tmolla@ase.com)

Editor/Exec. Director of Publications: **Martin Lawson** (mlawson@ase.com)

Contact Information:

- Address: **National Institute for Automotive Service Excellence (ASE)**
101 Blue Seal Drive, S.E., Suite 101, Leesburg, VA 20175
- Phone: **703-669-6600** • FAX: **703-669-6127**
- Web: **www.ase.com** • Customer Service: **1-888-273-8378**
- Hours: **8:30 am–5 pm, Eastern Time, Mon.–Fri., except holidays**

ASE Supports





Q. Can I still take the tests on paper-and-pencil?

A. Yes, for now. Written tests will be available during ASE's May and November test sessions through 2011.

Q. When do the written tests phase out?

A. The last written tests will be offered November 2011.

Q. I thought ASE already had computer-based testing. What is changing?

A. Until now, CBT offerings and locations have been limited. Beginning in July 2011, every ASE certification test and its recertification counterpart will be available in CBT format. Also, the number of CBT test sites will increase from 230 to more than 300 locations.

Q. When do I get my test scores? When do I get my certificate?

You'll know whether you've passed before leaving the CBT center. Certificates will arrive via mail after the end of the two-month testing window.

Q. Where are the computer test centers? Are they the same as the written test centers? Are they the same as the current ASE computer test centers?

A. As ASE switches over to computer-based testing, the test center locations will change, but we'll be adding more locations. The tests will initially be offered at more than 300 test centers across the U.S. and Canada, with more sites added over time.

Q. Can I take the ASE certification tests on my computer at home or at work?

A. No. Although ASE does offer some non-certification programs online, ASE certification tests are only offered in secure, proctored test centers. This gives everyone a fair, consistent, and reliable testing environment, where the identity of each person taking a test is also verified. These are benefits that can't be reproduced through online testing at home or work.

Q. How much time do I get to take the computer-based tests?

A. Each computer-based test has a comfortable time limit, usually from 1 to 2 hours, depending on the test. Most recertification tests have fewer questions, with a time limit of 30 or 45 minutes, with L1 and L2 Advanced Level at two hours. The exact time allowed for each test is available at www.ase.com. When you schedule your tests, a half-hour is added to each appointment to allow time for check-in, a pre-test tutorial and a post-test survey.

Q. If I fail a test, can I take it again?

Yes, but not during the same test window. You must wait until the next testing window to retake.

Q. Will ASE offer CBT tests in Spanish?

A. No. All tests will be given in English; however, an on-screen English/Spanish glossary of automotive terms will be available in all of the computer-based tests.

Ongoing updates will be posted at www.ase.com.

2011 Testing Schedule											
Jan.	Feb.	Mar.	Apr.	May	Jun.	Jul.	Aug.	Sep.	Oct.	Nov.	Dec.
				Written Tests May 5, 10, and 12		Enhanced Computer-Based Testing (CBT) debuts July 18-Aug. 18				Last Written Tests Nov. 10, 15, and 17	
2012 Testing Schedule											
Jan.	Feb.	Mar.	Apr.	May	Jun.	Jul.	Aug.	Sep.	Oct.	Nov.	Dec.
CBT Jan. 17-Feb. 29			CBT April 1-May 31			CBT July 1- Aug. 31			CBT Oct. 1-Nov. 30		

Use this chart as a handy reminder of the CBT roll-out. When fully implemented in 2012, test-takers and their employers will be able to reserve testing appointments during the day, evening, and weekends during two-month testing windows, four times a year.

ASE CERTIFICATION TEST REGISTRATION (for Written Tests)



Registration Deadline:

March 31, 2011

Test Dates:

May 5, 10, and 12, 2011

Register early for your choice of test center.

**Choose from among a wide range
of test categories:**

- Automobile
- Automobile Service Consultant
- Advanced Level
- Alternate Fuels/CNG
- Collision Repair and Refinish
- Medium/Heavy Truck
- Truck Equipment
- School Bus
- Transit Bus
- Undercar Specialist
- Parts Specialist

**Plus:
Recertification Tests!**



National Institute for
**AUTOMOTIVE
SERVICE
EXCELLENCE**

**Register Online at
www.ase.com**

- You may register by mail, telephone, or online, but register only once. Once you submit your request, ASE cannot cancel it or substitute another person.
- Registration Forms and Fees must be received at ASE in Iowa City, Iowa, by **March 31, 2011**. (To prevent delays, do NOT mail to ASE in Leesburg, Virginia.)
- If you do not receive your Admission Ticket within two weeks of submitting your registration, call the ASE Help Desk at 1-800-388-5584.
- Any processing after the close of registration may incur a \$35 late fee per person.
- ASE cannot be responsible for lost or misdirected mail.

Online:

- Opens February 1, 2011, at www.ase.com.
- After submitting your registration, you will immediately be sent an e-mail confirming receipt.
- Payment: MasterCard, Visa, Discover, or American Express only.
- Admission Tickets will be sent in March.

By Mail:

- Payment: Check or Money Order payable to ASE.
Credit Card: MasterCard, Visa, Discover, or American Express.
- Mail Registration Form and payment IN THE SAME ENVELOPE to:

Regular Mail:

ASE • P.O. Box 4007 • Iowa City, IA 52243

Overnight Mail (FedEx, UPS, etc.) ONLY:

ASE • Tyler Building, (86) • 301 ACT Drive • Iowa City, IA 52245
Phone: 1-800-388-5584

By Telephone:

- Please have a current Registration Booklet, (your Recertification notice, if applicable), and credit card handy before calling.
- Opens March 1, 2011: 1-866-427-3273.
- Hours of operation: Central Time

7 a.m.–7 p.m. Monday–Friday
7 a.m.–5 p.m. Saturdays
- Payment: MasterCard, Visa, Discover, or American Express only.

Test Preparation Resources

Anxious about testing? Need practice? Looking for training materials? Check out www.ase.com/testprep for the following:

- **Official ASE Practice Tests.** Genuine ASE-style questions. Summary of results and explanation for every question. Available online 24/7. Tests A1–A8, P2.
- **Official ASE Study Guides.** One for each test series, the guides explain what's covered on each test, contain example questions, and list of aftermarket training. Available for free download, or order a free copy by calling 703-669-6600, ext 402.
- **Online Test Taking Tips.** This resource allows you to explore the types of questions found on ASE tests.
- **Multi-Media Tour.** A more detailed discussion of the ASE testing process, from test prep tips to strategies to use at the test center.
- **More.** Listing of NATEF schools, aftermarket training, Spanish-language resources and more.



Info at
www.ase.com/testprep

Employer Category Codes

From the tables below, select the category that best describes your current employer and enter the code on the Registration Form, Question 8a.

New Car Dealership/ Distributor	84D Parts Plus Car Care Centers	58J Avis	56L Nationwide Insurance	50R O'Reilly Auto Parts/Hi/Lo Auto Supply
23C Acura	79D TECH-NET Professional Auto Service	59J Budget Rent A Car	57L Progressive Insurance	73R Strauss Discount Auto
31C Audi	85D Auto/Light Truck	64J Dollar Rent-a-Car	58L Prudential Insurance	99R Other
32C BMW	86D Med/Hvy Truck	60J Enterprise Rent-A-Car	59L Sentry Insurance	Service Station
12B Buick	90D School Bus	51J GE Fleet Services	60L State Farm Insurance	70S Amoco
13B Cadillac	87D Transit Bus/Coach	61J Hertz	61L Travelers Insurance	71S Arco
15B Chevrolet	89D Trailer	52J IdeaLease North America	62L USAA Insurance	81S BP Group
16B Chrysler	99D Other	62J National Car Rental	01L Other Insurance Company	72S Chevron
17B Dodge	Specialty Shop	53J PACLease	02L Independent Appraisal Company	73S Citgo
18B Ford	01E Transmission Shop	54J Penske Truck Leasing	99L Other	74S Conoco
35C Honda	10E Car-X	55J Ryder Transportation Services	OE Parts Distributor (Parts)	75S Exxon
25C Hyundai	02E Just Brakes	65J Thrifty Car Rental	07N Caterpillar	76S Gulf
38C Infiniti	97E Meineke	56J XTRA Lease	08N Cummins	77S Marathon
24C Isuzu	95E Midas	85J Auto/Light Truck	09N Detroit Diesel	78S Mobil
30C Jaguar	51E Monro/Speedy Muffler	86J Med/Hvy Truck	99N Other	79S Phillips
11B Jeep	47E The Brake Shop	90J School Bus	Parts Jobber/WD	80S Shell
02C Kia	09E Tuffy	87J Transit Bus/Coach	71P ACDelco	82S Sunoco
01C Land Rover	99E Other	89J Trailer	78P APA	83S Texaco
40C Lexus	Volume Retailer	99J Other	79P Auto Pride	84S Unocal
19B Lincoln-Mercury	29F Sears Tire Group	Collision Repair Shop	77P Auto Value/ Bumper to Bumper	99S Other
36C Mazda	96F The Pep Boys	17K ABRA Auto Body & Glass	82P CARQUEST Auto Parts	Military
37C Mercedes-Benz	99F Other	11K CARSTAR	83P Federated	92T Air Force
26C Mitsubishi	Tire Dealer	12K Caliber Collision Center	87P MAWDI/WDI/STAR	90T Army
33C Nissan	07G Big O	15K Collision MAX	84P NAPA	94T Coast Guard
39C Porsche	01G Bridgestone/ Firestone/Tires Plus	13K Sterling Collision Centers	72P Parts City Auto Parts	93T Marine Corps
41C Saab	02G General	14K True2Form	86P Parts Plus/IAPA	91T Navy
42C Subaru	03G Goodrich	48K Independent	85P Pronto	99T Other
44C Suzuki	04G Goodyear	99K Other	88P Independent	Government/Civil Service
43C Toyota	08G Merchant's	Collision Damage Estimating	99P Other	99U All
45C Volkswagen	09G NTB	51L Allstate Insurance	Retail Parts Store	Student
46C Volvo	10G Tire Kingdom	52L Farmers Insurance	70R Advance Auto Parts	99W All
99C Other	06G Independent	53L GEICO Insurance	64R AutoZone/Chief Auto Parts	Educator/Instructor
New Truck Dealer/ Distributor	09G Other	54L Kemper Insurance	75R Champion Auto Stores	99X All
52B Chevrolet Truck	Fleet Repair/Maintenance Operation	55L Liberty Mutual Insurance	63R CSK Auto	Lift Truck Dealer/Repair Shop
54B Dodge Truck	04H FedEx			99Y All
55B Ford Truck	02H First Student			Other Employer Types
53B Freightliner	05H First Vehicle Services			99Z All
56B GMC	01H UPS			
57B International	06H Wal-Mart Transportation Services			
58B Kenworth	03H Waste Management			
59B Mack	85H Auto/Light Truck			
65C Mitsubishi-Fuso	86H Med/Hvy Truck			
60B Peterbilt	90H School Bus			
64B Sterling	87H Transit Bus/Coach			
66C UD	89H Trailer			
61C Volvo Truck	91H Utility			
63B Western Star	88H Independent			
99B Other	99H Other			
Independent Repair Shop	Leasing & Rental Shop			
75D ACDelco Total Service Support	57J Alamo Rent A Car			
76D Auto Value/ Bumper to Bumper	63J Automotive Rentals, Inc.			
82D Best Auto				
77D Federated				
83D IAPA Auto Service Professional				
80D NAPA AutoCare Center				

Spring 2011 Test Schedule

May 5 at 7:00 p.m.

Regular Tests
Auto—A1, A4, A5, A8, A9
Adv.Truck—L2
Collision—ALL
Parts—ALL
Truck Equipment—ALL

Recertification Tests
Adv.Truck—L2R
Collision—ALL
Parts—ALL
Truck Equipment—ALL

May 10 at 7:00 p.m.

Regular Tests
Auto—A2, A3, A6, A7
Adv.Auto—L1
School Bus—S1, S2, S3, S7
Transit Bus—H1, H3, H4, H5
Truck—T2, T6, T7, T8

Recertification Tests
Adv.Auto—L1R
Transit Bus—H4R, H6R
Truck—ALL

May 12 at 7:00 p.m.

Regular Tests
Alt. Fuels—F1
Transit Bus—H2, H6, H7, H8
Truck—T1, T3, T4, T5
School Bus—S4, S5, S6
Service Consultant—C1
Exhaust—X1

Recertification Tests
Auto—ALL
Alt. Fuels—F1R
School Bus—ALL
Service Consultant—C1R
Exhaust—X1R

Test Centers—Spring 2011—Subject To Change

Select a Test Center that is convenient for you and indicate the center number and location on your Registration Form under Question 9.
 Visit www.ase.com for late changes. to this list. If the Test Center you request is full or unavailable, we will assign you to an alternate location.

ALABAMA 0056 Birmingham 0076 Dothan 8061 Gadsden 0053 Huntsville 8071 Mobile 8042 Montgomery 8265 Opelika	8747 Southington 7306 Stannford 0576 West Haven	DELAWARE 5858 Georgetown 7067 Wilmington 7160 Wilmington (Brandywine HS) DISTRICT OF COLUMBIA 7425 Washington FLORIDA 7079 Belleview 7064 Bradenton 7003 Cape Coral 8004 Clearwater 0769 Cocoa 1899 Crestview 0723 Daytona Beach 2148 Fleming Island 8005 Fort Myers 0774 Fort Pierce 0758 Gainesville 7144 Hollywood 7074 Homestead 7951 Inverness 7040 Jacksonville 0747 Key West 0732 Lakeland 7452 Loxahatchee 6002 Melbourne 8262 Miami (D A Dorsey Adult) 0770 Miami (Dade Col—Wolfson) 8077 Miami Lakes 6609 El Dorado 8281 Forrest City 7508 Fort Smith 8503 Harrison 9385 Little Rock 8109 Marked Tree 8021 Pochontas 8067 Springdale	INDIANA 7306 Bluffton 8261 East Chicago 8012 Evansville 7015 Fort Wayne 8105 Gary 7180 Indianapolis (Lawrence Centri HS) 1204 Indianapolis (La Quinta Inn) 7213 Indianapolis (Lawrence North HS) 7115 Jasper 8111 Kokomo 8133 Lafayette 7161 Muncie 9651 Shelbyville 1225 South Bend (IN U—South Bend) 8013 South Bend (Ivy Tech CC) 8076 Terre Haute 2257 Versailles 0046 Vincennes IOWA 1272 Ankeny 1207 Bettendorf 1275 Cedar Rapids 7309 Des Moines 1365 Dubuque 7016 Ft Dodge 1269 Ottumwa 1338 Sioux City 1309 Waterloo 1280 West Burlington KANSAS 9554 Beloit 1396 Chanute 8101 Dodge City 8087 Goodland 1387 Great Bend 8201 Hays 8273 Kansas City 8182 Liberal 1524 Overland Park 1449 Pittsburg 8062 Salina 8014 Topeka 1472 Wichita (Wichita St Univ) 7628 Wichita (Area Tech Col) KENTUCKY 8099 Bowling Green 5857 Corbin 8002 Elizabethtown 8656 Florence 8001 Lexington 1495 Louisville (Jefferson CC—SW) 1571 Louisville (Jefferson CC) 8204 Middlesboro 8993 Owensboro 7017 Paducah 8148 Paintsville LOUISIANA 1589 Alexandria 1590 Baton Rouge 5248 Bogalusa 7018 Lafayette 8134 Lake Charles 7019 Monroe 1577 New Orleans 1613 Shreveport 1580 Thibodaux MAINE 8135 Auburn 7020 Bangor 9001 Calais 7138 Freeport 1644 Portland 8142 Presque Isle 8017 South Portland MARYLAND 1700 Bel Air 5125 Bowie 7521 Cambridge 8146 Columbia 1679 Cumberland 8561 Germantown 7175 Hagerstown 9280 Lutherville—Timonium 8203 Severn 8823 Sykesville MASSACHUSETTS 8277 Andover 1928 Boston 8164 Canton 7029 Chelmsford 8697 Hymans 8214 Marlborough 7117 New Bedford 1295 North Adams 8951 Norwood 8524 Taunton 0058 Waltham 0121 Worcester MICHIGAN 9600 Alpena 2067 Ann Arbor 8708 Bellaire 1994 Big Rapids 8110 Caro 8210 Clarkston	2032 East Lansing 7705 Eastpointe 2071 Escanaba 8156 Flint 7229 Grand Rapids 2014 Jackson 2016 Kalamazoo 2022 Livonia 7021 Marquette 2017 Roscommon 2040 Traverse City 1966 University Center 2054 Warren MINNESOTA 8136 Albert Lea 8020 Brainerd 8145 Brooklyn Park 7837 Crookston 8122 Eveleth 8245 Minneapolis 8022 North Mankato 7526 Rochester (John Marshall HS) 8023 Rochester (Community & Tech C) 8057 Rosemount 8024 Saint Cloud 8025 White Bear Lake 8117 Willmar 8600 Winona MISSISSIPPI 7203 Gautier 2232 Hattiesburg 2177 Jackson 8063 Mayhew 2101 Meridian 2244 Moorhead 2198 Raymond 2242 Summit 4352 Tupelo MISSOURI 8521 Bolivar 8183 Bonne Terre 2366 Cape Girardeau 8278 Chillicothe 7022 Columbia 8125 Hannibal 8523 Houston 2304 Joplin 7300 Kansas City (Park Hill South HS) 7125 Kansas City (Ruskin High School) 2341 Kansas City (Penn Valley CC) 8113 Linn 7136 Poplar Bluff 8092 Saint Charles (Francis Howel N HS) 7187 Saint Charles (Saint Charles W HS) 8082 Saint Joseph 2383 Saint Louis (U Of MO—St Louis) 1209 Saint Louis (CC—Florissant Val) 7299 Saint Louis (Gabry Inst Of Tech) 5471 Sedalia 7878 Springfield (Kickapoo HS) 6015 Springfield (Lampighter Inn) MONTANA 8027 Billings 7023 Bozeman 6352 Butte 2414 Glendive 7960 Great Falls 2424 Havre 8115 Helena 8116 Kalispell 2412 Miles City 8028 Missoula 7129 Wolf Point NEBRASKA 7989 Grand Island 4787 Lincoln 4789 Milford 2476 Norfolk 7451 North Platte 7706 Omaha 2708 Scottsbluff 7915 Valentine NEVADA 2495 Carson City 2493 Elko 8173 Ely 2496 Las Vegas 6001 Reno NEW HAMPSHIRE 7025 Berlin 0271 Manchester 6900 Nashua 2518 Plymouth NEW JERSEY 9563 Bridgeton 7069 Bridgewater 8139 Cape May Court House 7854 Elizabeth 7156 Hamilton Township 2553 Lincroft 7416 Mahwah 8207 Middletown 8260 Mount Holly 7028 Newton	5159 Saddle Brook 8184 Scotch Plains 8221 Sewell 7302 Toms River NEW MEXICO 8279 Alamogordo 9515 Albuquerque (SW Learning Cntr) 6621 Albuquerque (La Cueva HS) 2631 Clovis 2637 Farmington 2655 Gallup 2643 Hobbs 2651 Las Cruces 8412 Santa Fe 8686 Silver City NEW YORK 9524 Binghamton 2912 Canton 9166 Cheektowaga 7104 Corning 8059 Dix Hills 7304 East Amherst 2715 Hudson 7128 Huntington 2838 New York 8029 Oakdale 7162 Poughkeepsie (Poughkeepsie HS) 2731 Poughkeepsie (Dutchess CC) 8126 Riverhead 8512 Rochester (Holiday Inn Airprt) 2886 Rochester (St John Fisher Col) 7206 Saranac Lake 7031 Senecaclay 2847 Syracuse 2973 Utica 8031 Wellsville 7704 Westbury 7589 Whitestone 2740 Williamsville NORTH CAROLINA 3147 Asheboro 6630 Carolan 9523 Charlotte 3098 Fayetteville (State Univ) 3181 Fayetteville (Tech CC) 9650 Flat Rock 3171 Goldsboro 9633 Greensboro 3141 Greenville (Pitt CC) 4450 Greenville (East Carolina Univ) 3079 Hickory 3083 Jacksonville 5134 Jamestown 7205 Kill Devil Hills 1210 Mooresville 2871 Murphy 3023 Raleigh (St Augustine's Col) 9636 Raleigh (NC Fair Grounds) 7400 Salisbury 9615 Wilmington 8056 Winston-Salem NORTH DAKOTA 3196 Bismarck 3198 Devils Lake 3202 Fargo 7036 Grand Forks 7094 Minot 3216 Valley City 3206 Wahpeton 3219 Williston OHIO 7392 Akron 8083 Bloomingdale 8120 Chillicothe 9605 Cincinnati (Workforce Dev Cntr) 7178 Cincinnati (Western Hills HS) 8107 Clayton 6620 Cleveland (Airport Marriott) 8999 Cleveland (Ohio Tech Col) 4284 Dublin 8541 Euclid 8259 Georgetown 7312 Lima (Bath High School) 3512 Lima (Univ Of NW Ohio) 7085 Mansfield 8050 Massillon 9985 Miamisburg 8200 Milan 3345 North Canton 8088 Oberlin 8102 Saint Clairsville 8098 Tiffin 7081 Toledo 3323 Walbridge (Owens CC) 8690 Walbridge (Owens CC—Ctr Em Pr) 7038 Warren 3305 Zanesville OKLAHOMA 8206 Ardmore 8074 Bartlesville 6610 Enid 8033 Lawton 8042 Norman 8051 Oklahoma City 3452 Okmulgee 8246 Stillwater 8034 Tulsa	7077 Albany 3457 Bend 3485 Coos Bay 3498 Eugene 3484 Klamath Falls 7040 Medford 3465 Oregon City 7041 Portland 3502 Roseburg 3493 Salem 7142 The Dalles PENNSYLVANIA 7042 Allentown 6512 Allison Park 8035 Altoona 2425 Bartonsville 3645 Bethlehem 8119 Blairsville 7845 Cranberry Township 3576 Erie 8561 Exton 8211 Fairless Hills 8137 Frackville 8049 Harrisburg 8036 Jamison 2546 Johnstown 8199 Leesport 8202 Limerick 3543 Media 7044 Oil City 8190 Philadelphia 0107 Pittsburgh 7045 Scranton 7046 Selinsgrove 7225 Sharon 7230 State College 8052 Warren 3257 Williamsport 8767 York RHODE ISLAND 7224 Providence 3811 Warwick SOUTH CAROLINA 3831 Charleston 7180 Columbia 8064 Conway 3857 Florence 3827 Greenville 8070 Greenwood 7902 Ridgeland 3877 Sumter 3851 West Columbia SOUTH DAKOTA 8230 Pierre 7048 Rapid City 7049 Sioux Falls 8058 Watertown TENNESSEE 7050 Bristol 1203 Chattanooga 1208 Cordova 4037 Gallatin 8143 Jackson 7052 Knoxville (Farragut HS) 7021 Knoxville (Beaden HS) 8078 McMinnville 8124 Memphis 9632 Murfreesboro 3946 Nashville (Belmont Univ) 8087 Nashville (Auto Diesel Col) 8185 Newbern TEXAS 4130 Abilene 4680 Amarillo 4267 Arlington 7415 Austin (Com Col District) 4104 Austin (Huston—Titelton U) 7055 Austin (John H Reagan HS) 7086 Bryan 7182 Carrollton 4082 Corpus Christi 4768 Dallas 4098 El Paso (Community College) 8040 El Paso (Western Tech Col) 7117 Farmers Branch 0134 Fort Worth 9021 Grand Prairie 2019 Houston (Sprng Brnch Ed Ctr) 4236 Houston (Univ Of Houston) 7089 Houston (Eisenhower HS) 7834 Houston (Houston CC NE) 9819 Katy 7075 Keller 4081 Killeen 4067 Lake Jackson 1266 Laredo 4109 Lubbock 4057 Lufkin 5352 McAllen 7116 Mesquite 7058 Odessa 4167 Pasadena 7087 Pearland 4209 Plano 6551 Port Arthur 7039 San Angelo 7070 San Antonio (St Mary's Univ) (Gw Brackenridge HS) 4158 San Antonio (St Mary's Univ) 4194 Texasarkan 7071 Tyler	4244 Victoria 7222 Vidor 8041 Waco 9611 Wichita Falls UTAH 4282 Ogden 4278 Orem 4268 Price 8155 Roosevelt 4272 Saint George 8421 Sandy VERMONT 7059 Brattleboro 8054 Saint Johnsbury 8742 South Burlington 8144 White River Junction VIRGINIA 7060 Arlington 7701 Chantilly 7061 Charlottesville 1341 Danville 7090 Fredericksburg 8214 Goochland 4358 Hampton 8123 Harrisonburg 8066 Leesburg 4354 Lynchburg 7109 Manassas 7248 McLean 5641 Mechanicsville 7184 Newport News 7062 Norfolk 4401 Richards 7124 Richmond 4353 Roanoke 5875 Salem WASHINGTON 4460 Aberdeen 4461 Auburn 0090 Bellingham 7212 Bremerton 0080 East Wenatchee 4456 Everett 8266 Kennewick 9613 Longview 8994 Moses Lake 8161 Olympia 4472 Port Angeles 4484 Seattle 4477 Spokane (Spokane Falls CC) 4481 Spokane (Spokane CC) 7313 Tacoma (Tacoma CC) 7158 Tacoma (Washington HS) 4487 Walla Walla 4496 Yakima WEST VIRGINIA 8075 Charleston 2585 Fairmont 4542 Parkersburg 7190 Princeton WISCONSIN 4556 Appleton 8651 Cleveland 4581 Eau Claire 4639 Fenimore 8095 Fond Du Lac 4585 Green Bay 4573 La Crosse 7066 Madison 7068 Milwaukee 9895 Racine 7754 Rhinelander 8651 Stevens Point 8046 Superior 4663 Wausau WYOMING 4998 Casper 5003 Cheyenne 8172 Gillette 8047 Laramie 7859 Rawlins 4959 Riverton 5005 Rock Springs 5002 Sheridan CANADA 8249 Calgary AB 8253 Edmonton AB 8248 Burnaby BC 9660 Kelowna BC 8177 Nanaimo BC 5254 Winnipeg MB 8257 Moncton NB 8258 Saint Johns NL 7220 Digby NS 5251 London ON 5236 Kingston ON 8271 Sudbury ON 9601 Toronto ON 8282 Windsor ON 8272 Charlottetown PE 8270 Quebec QC 8201 Montreal QC OUTSIDE THE UNITED STATES 2211 Marshall Islands Apo AP 8572 Pago Pago AS 8285 Nassau BS 8419 Paget BM 9889 Manglao GU 8242 Hato Rey PR 8085 Kingsthill VI
---	---	---	--	---	---	---	--



Registration Form

ASE Tests—Spring 2011

Must be received by
March 31, 2011

Use this form or register online at www.ase.com
This form may be reproduced if extra copies are needed.

1. a. Social Security Number: 1. b. Telephone Number: (During the day)

_____ - _____ - _____

1. c. Previous Tests: Have you ever registered for any ASE certification tests before? Yes No

2. Last Name: _____ First _____ M.I. _____

3. Home Mailing Address: _____

P.O. Box or Number, Street, and Apt. Number _____

City _____ State _____ ZIP Code _____ 4. Date of Birth: _____ 1 9 _____ Year _____ 5. Gender: Male Female

6. Race or Ethnic Group: Blacken one circle. (For research purposes. It will not be reported to anyone and you need not answer if you prefer.)

1 American Indian 2 African American 3 Caucasian/White 4 Hispanic/Mexican
5 Oriental/Asian 6 Puerto Rican 7 Other

7. Education: Blacken only one circle for the highest grade or year you completed.

High School (including Vocational) Trade School (Post H.S.) College
07 08 09 10 11 12 01 02 03 04 01 02 03 04 05 06 07 08 09 10 11 12 More

8a. Employer Code: Choose the appropriate employer code _____

8b. Employer Name, Address and Telephone: _____

Company Name _____

Mailing Address _____

City _____ State _____ ZIP Code _____ Telephone Number _____

E-mail Address for Owner or Manager _____ Fax Number _____

9. Test Center: See the list of test centers.

_____ City _____ State _____
Center Number _____

Use a credit card, or enclose a check or money order for the total fee, payable to ASE.

Mail form with fees to: ASE, P.O. Box 4007, Iowa City, IA 52243
Overnight Mail: ASE, Tyler Building (86), 301 ACT Dr., Iowa City, IA 52245 • Ph: 1-800-388-5584
If you register online or by telephone, do not send this Form.

10. Tests: Blacken the circle(s) for regular tests; square(s) for recertification tests.
See the table for the specific date of each test.

Regular	Recertification	Regular	Recertification
<input type="radio"/> A1 Auto: Engine Repair	<input type="checkbox"/> A1R	<input type="radio"/> H6 Transit Bus: Elec./Electronic Systems	<input type="checkbox"/> H6R
<input type="radio"/> A2 Auto: Automatic Trans/Transaxle	<input type="checkbox"/> A2R	<input type="radio"/> H7 Transit Bus: HVAC	
<input type="radio"/> A3 Auto: Manual Drive Train and Axles	<input type="checkbox"/> A3R	<input type="radio"/> H8 Transit Bus: PMI	
<input type="radio"/> A4 Auto: Suspension and Steering	<input type="checkbox"/> A4R	<input type="radio"/> L1 Adv. Level: Auto Adv. Eng. Perf. Spec.	<input type="checkbox"/> L1R
<input type="radio"/> A5 Auto: Brakes	<input type="checkbox"/> A5R	<input type="radio"/> L2 Adv. Level: Truck Elec. Diesel Eng. Diag.	<input type="checkbox"/> L2R
<input type="radio"/> A6 Auto: Electrical/Electronic Systems	<input type="checkbox"/> A6R	<input type="radio"/> P1 Parts: Med/Hvy Truck Dealership Parts	<input type="checkbox"/> P1R
<input type="radio"/> A7 Auto: Heating and Air Conditioning	<input type="checkbox"/> A7R	<input type="radio"/> P2 Parts: Automobile Parts	<input type="checkbox"/> P2R
<input type="radio"/> A8 Auto: Engine Performance	<input type="checkbox"/> A8R	<input type="radio"/> P4 Parts: General Motors Parts Consultant	<input type="checkbox"/> P4R
<input type="radio"/> A9 Auto: Lt. Veh. Diesel Engines		<input type="radio"/> S1 School Bus: Body Sys. and Spec. Equip.	<input type="checkbox"/> S1R
<input type="radio"/> B2 Coll: Painting and Refinishing	<input type="checkbox"/> B2R	<input type="radio"/> S2 School Bus: Diesel Engines	<input type="checkbox"/> S2R
<input type="radio"/> B3 Coll: Non-Structural Analysis & Damage Rpr.	<input type="checkbox"/> B3R	<input type="radio"/> S3 School Bus: Drive Train	<input type="checkbox"/> S3R
<input type="radio"/> B4 Coll: Structural Analysis & Damage Rpr.	<input type="checkbox"/> B4R	<input type="radio"/> S4 School Bus: Brakes	<input type="checkbox"/> S4R
<input type="radio"/> B5 Coll: Mech. and Elec. Components	<input type="checkbox"/> B5R	<input type="radio"/> S5 School Bus: Suspension and Steering	<input type="checkbox"/> S5R
<input type="radio"/> B6 Coll: Damage Analysis and Estimating	<input type="checkbox"/> B6R	<input type="radio"/> S6 School Bus: Elec./Electronic Systems	<input type="checkbox"/> S6R
<input type="radio"/> C1 Service: Automobile Service Consultant	<input type="checkbox"/> C1R	<input type="radio"/> S7 School Bus: A/C Systems and Controls	<input type="checkbox"/> S7R
<input type="radio"/> E1 Truck Equip: Installation and Repair	<input type="checkbox"/> E1R	<input type="radio"/> T1 Med/Hvy Truck: Gasoline Engines	<input type="checkbox"/> T1R
<input type="radio"/> E2 Truck Equip: Elec./Electronic Sys.	<input type="checkbox"/> E2R	<input type="radio"/> T2 Med/Hvy Truck: Diesel Engines	<input type="checkbox"/> T2R
<input type="radio"/> E3 Truck Equip: Aux. Power Sys.	<input type="checkbox"/> E3R	<input type="radio"/> T3 Med/Hvy Truck: Drive Train	<input type="checkbox"/> T3R
<input type="radio"/> F1 Alt. Fuel: CNG Vehicle	<input type="checkbox"/> F1R	<input type="radio"/> T4 Med/Hvy Truck: Brakes	<input type="checkbox"/> T4R
<input type="radio"/> H1 Transit Bus: CNG Engines		<input type="radio"/> T5 Med/Hvy Truck: Suspension and Steering	<input type="checkbox"/> T5R
<input type="radio"/> H2 Transit Bus: Diesel Engines		<input type="radio"/> T6 Med/Hvy Truck: Elec./Electronic Systems	<input type="checkbox"/> T6R
<input type="radio"/> H3 Transit Bus: Drive Train		<input type="radio"/> T7 Med/Hvy Truck: HVAC	<input type="checkbox"/> T7R
<input type="radio"/> H4 Transit Bus: Brakes	<input type="checkbox"/> H4R	<input type="radio"/> T8 Med/Hvy Truck: PMI	<input type="checkbox"/> T8R
<input type="radio"/> H5 Transit Bus: Suspension and Steering		<input type="radio"/> X1 Spec: Exhaust Systems	<input type="checkbox"/> X1R

11. Fees:

Registration Fee = \$ **36.00**
Number of Regular tests (except L1/L2) marked above _____ x \$30 + \$ _____
Number of Advanced tests (L1 or L2) marked above _____ x \$60 + \$ _____

Recertification Tests: \$30 each (\$60 each for L1 and L2) up to \$90 maximum.
(The \$90 maximum limits only how much you pay to recertify, not the number of recertification tests you may take.)

TOTAL FEE = \$ _____

12. Fee Paid By: Employer Technician

Check/Money Order MasterCard Visa Discover American Express

Credit Card Number

Signature of Cardholder _____

(Required, even if same as Registrant)

13. Registrant's E-Mail Address: _____

(Optional information. AOL users be sure to add "@aol.com" to your screen name. Example johndoe@aol.com)

14. Authorization: I accept the terms set forth in the Registration Booklet. I further certify that the information I have provided is true and correct.

Signature of Registrant _____ Date _____

ASE Tech News

101 Blue Seal Drive, S.E.
Suite 101
Leesburg, VA 20175



Special Issue...

ASE Ending Written Testing.....	1
Other Enhancements at ASE.....	1
Benefits of CBT	2
Frequently Asked Questions.....	3
Registration Materials for Written Tests	4-7

Get the Lead Out.

ASE Ending Paper-and-Pencil Testing Completely by 2012.

See Complete Details Inside

ASE Test Dates

Spring 2011

Written Testing

Register by March 31, 2011

Tests: May 5, 10, & 12, 2011

www.ase.com

Summer 2011

Computer-Based Testing

Registration Opens July 11, 2011

Testing: July 18–August 18, 2011

www.ase.com/cbt